DELIA KURNIASARI

Personal Portofolio 2026

About Me

I am a passionate and detail-oriented fresh graduate with a strong drive to create meaningful digital solutions. I thrive in collaborative environments and enjoy tackling complex problems through clean, efficient code. With a solid foundation in computer science and hands-on project experience, I am eager to contribute and grow within a dynamic tech team.

Education

I am an Informatics Engineering graduate from the University of Pancasila, Class of 2022, having completed my undergraduate studies in 3.5 years with a GPA of 3.5. I am focusing on software engineering, with expertise in mobile application development, particularly using Flutter. My thesis focused on developing an Android-based social media application for technology discussions called Connex.

UNIVERSITY OF PANCASILA

Class of 2022

Bachelor's Degree in Informatics Engineering

Training and Experience

Experienced Full-Stack Intern at the National Archives of Indonesia (ANRI), focusing on web and mobile development. Currently pursuing a degree in Software Engineering, developing a tech-discussion Android app using Flutter. Also skilled in sales and personal branding, with strong communication and presentation abilities.

ARSIP NASIONAL REPUBLIK INDONESIA (ANRI)

Internship Full-Stack

2025

- Full-stack web & mobile development
- Backend & database management
- API integration & system optimization
- Software testing & debugging
- Collaboration in a professional IT environment

This is My Soft Skills

Good Communication

Critical Thingking

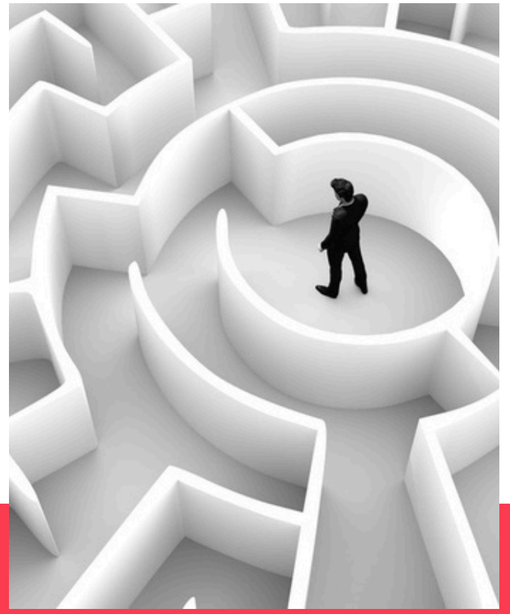

Problem Solving

This is My Hard Skills and Software

Programming

Marketing Digital

Editing Design

Work and Projects

I worked on both frontend and backend development, including API integration and database management. I'm also developing an Android app using Flutter as part of my thesis project, focusing on building a social media platform for tech discussions. My training includes strong foundations in programming languages such as Dart, JavaScript, and PHP, along with experience using frameworks like Flutter and Laravel.

Object-Oriented Programming

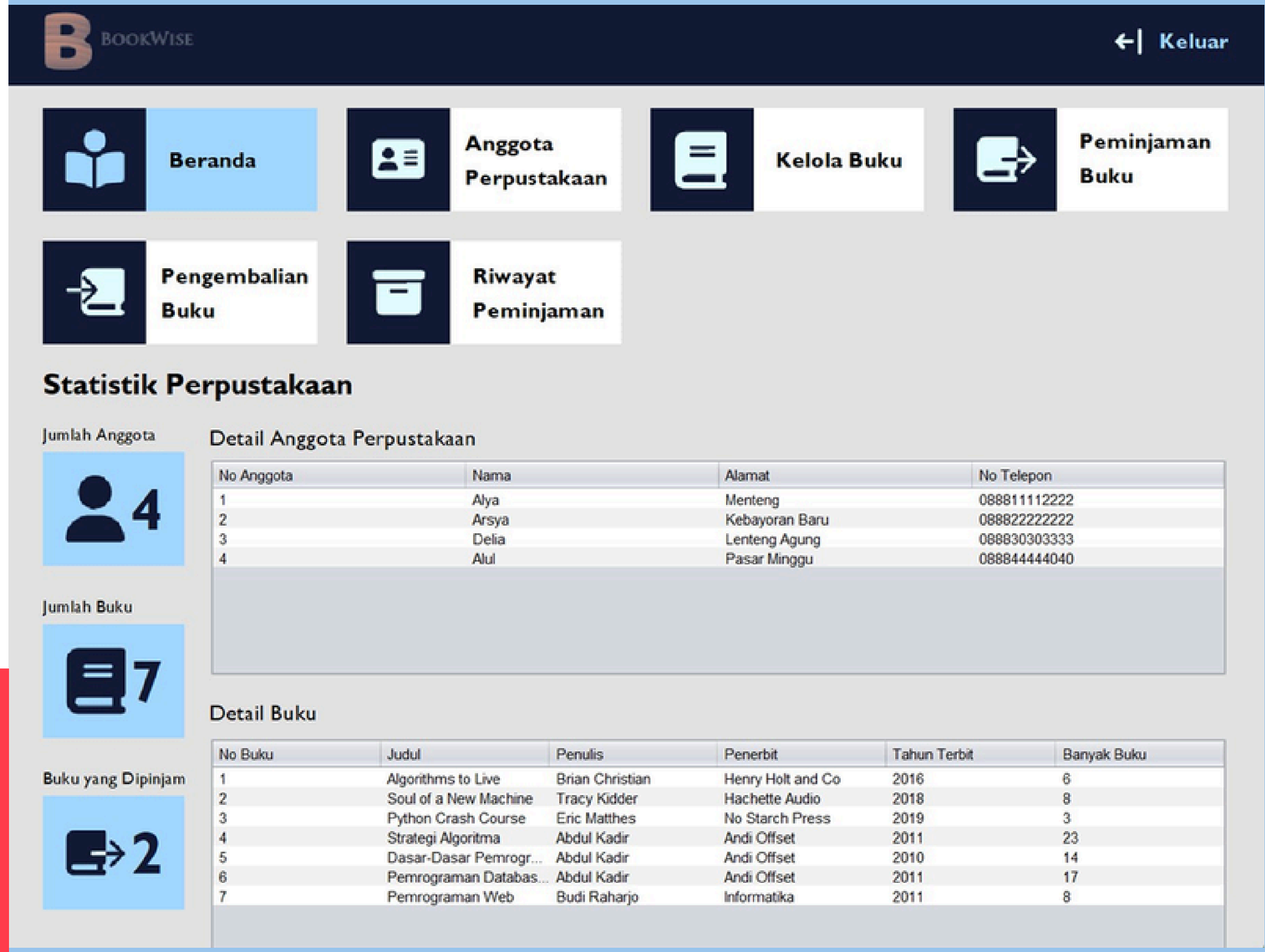

The project addresses the need for a niche platform that connects tech enthusiasts in a more focused environment than mainstream social media. The result is a fully functional prototype that demonstrates effective use of OOP design, integration with Firebase for real-time data handling, and a responsive user interface. This work highlights my ability to apply core software engineering principles to real-world applications.

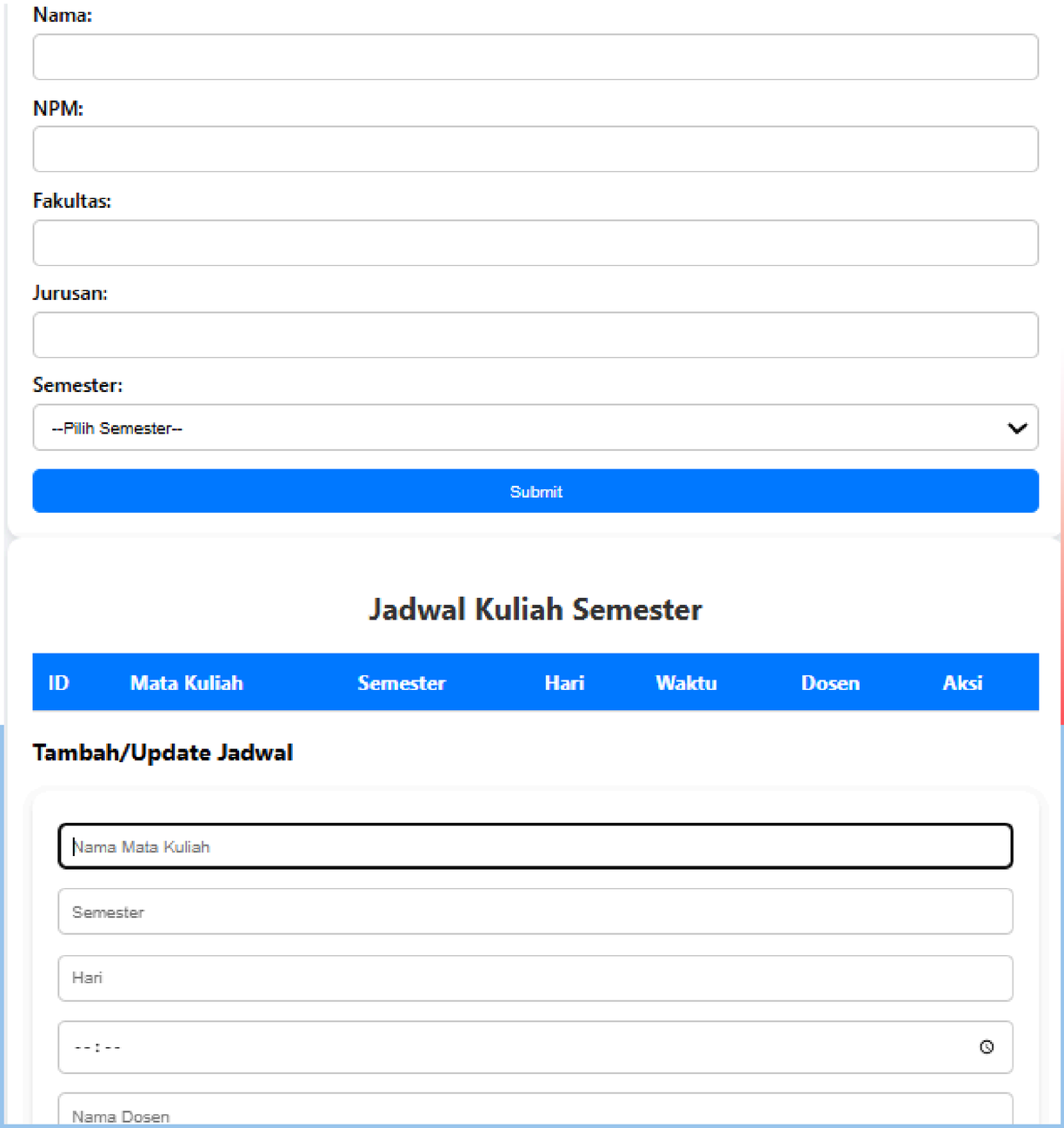

Web-Based Programming

I have experience in web programming, including both frontend and backend development using technologies like HTML, CSS, JavaScript, and PHP.

During my internship, I worked on a web-based system to manage archival records.

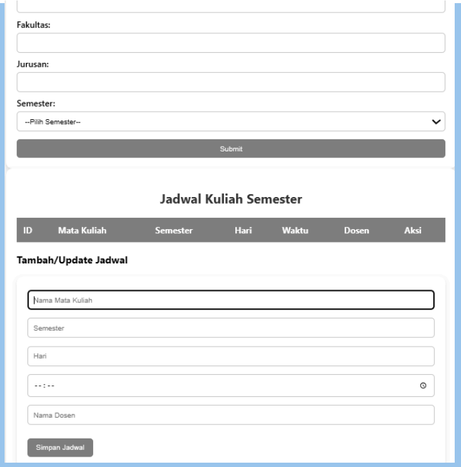

DELIA KURNIASARI

ARSIP NASIONAL REPUBLIK INDONESIA

Internship in Arsip Nasional Republik Indonesia

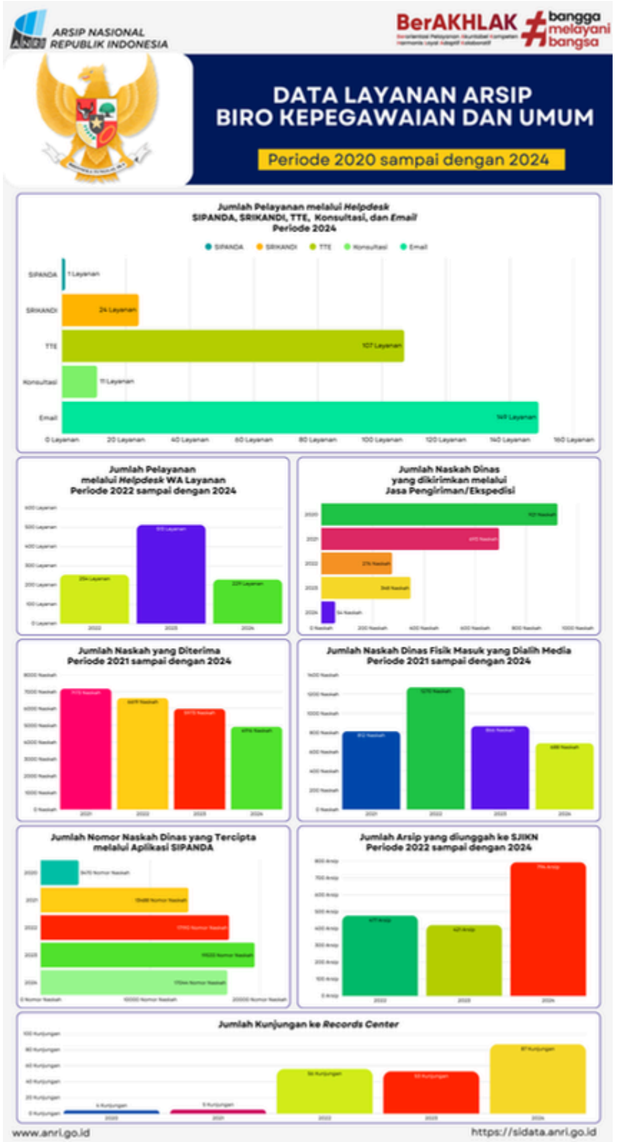

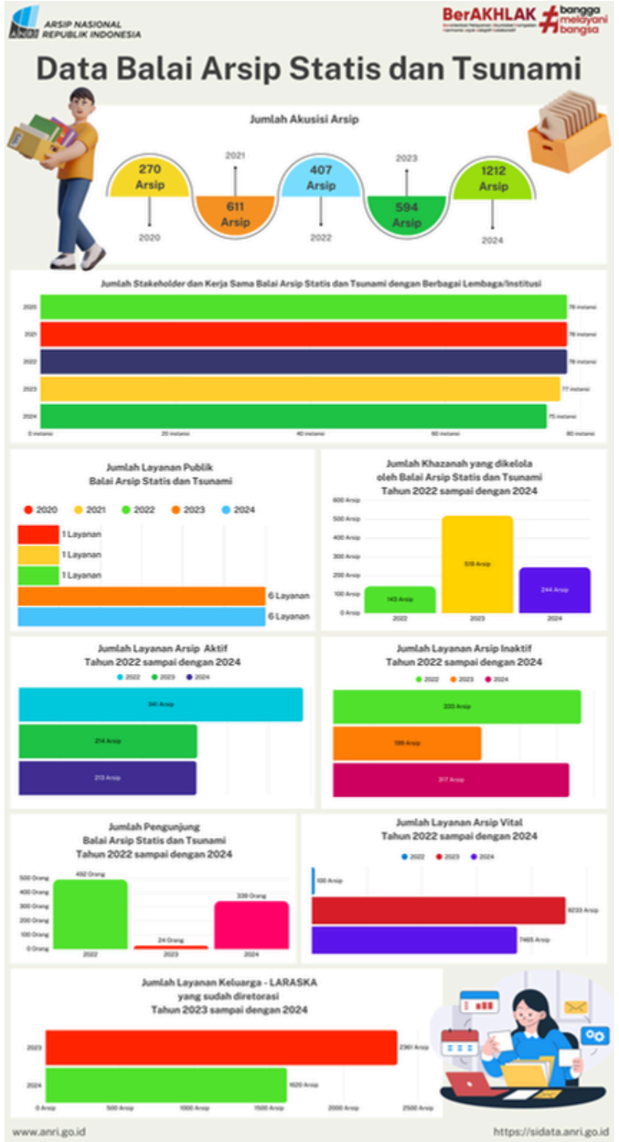

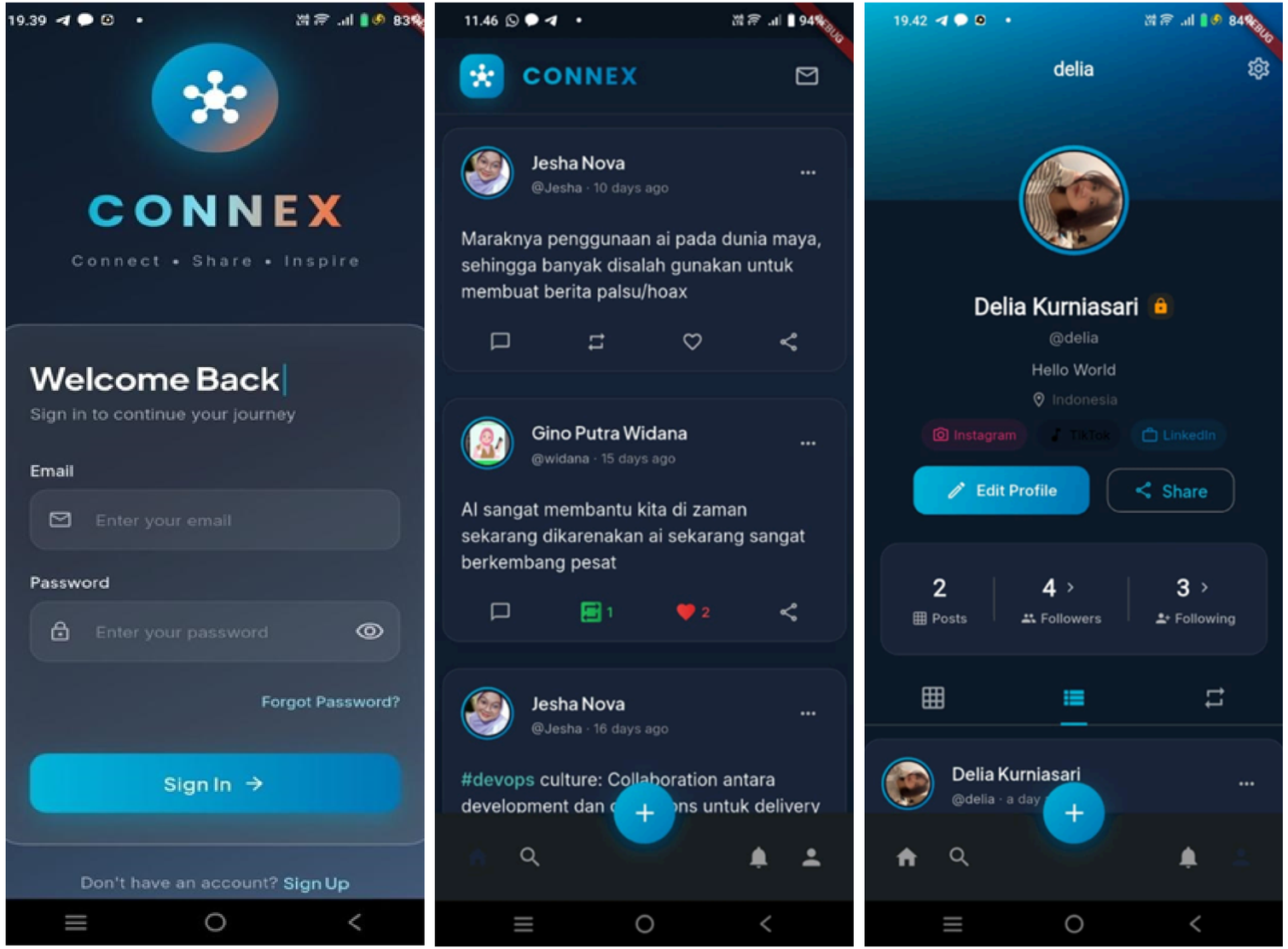

Connex emerges as a digital space for the technology community to connect, share, and inspire. Built with Flutter & Supabase, the app delivers real-time feeds, live chat, AI content detection, and user analytics all within a single Android mobile platform.

Mobile Android Development

Let’s work together.

@deliaakurniaa

deliakurnia1207@gmail.com

linkedin